

# Medley Karneval 2004

Und sie war ... Rut sin de Ruse

# Mer losse d'r Dom en Kölle

Bläck Fööss

Intro

Refrain

Strophe

Refrain symbol

D.S. al Coda

# Denn wenn et Trömmelche jeht

Strophe

Refrain

# Wer hat mir die Rose auf den Hintern tätowiert

1. und 2.

3.

Strophe

1. 2.

Refrain

zuletzt ab hier noch einmal

mit Wdh.

# Mer bruche keiner

Bläck Fööss

Intro

Fine

1

2

3

beim 2. x  
D.C. al Fine

# Trizonesien Song

Und sie war ... Rut sin de Ruse

1. x tacet

# Schau mir in die Augen

De Räuber

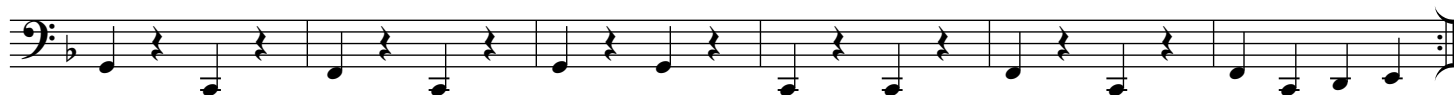

# Op dem Maat

De Räuber

zuletzt ab hier 3x

Fine

3. x

Wicky

Intro

Strophe

Refrain

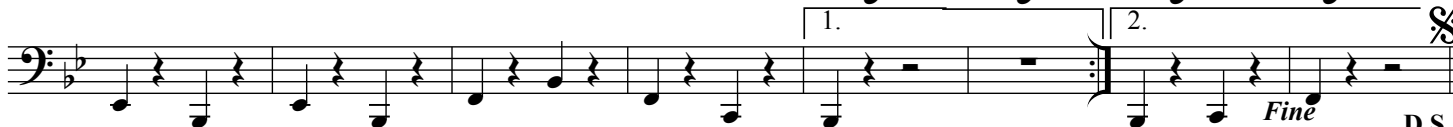

# Do bes die Stadt

Highland Cathridral

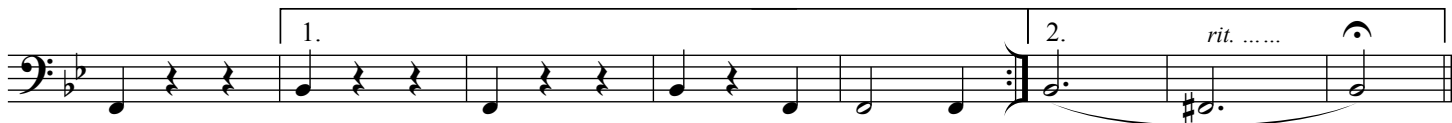

# En dr Kayjass

Bläck Fööss

Kasalla

1. und 2.

3.

Fine

D.S. al Fine  
mit Wdh.

Refrain

Bridge

Refrain

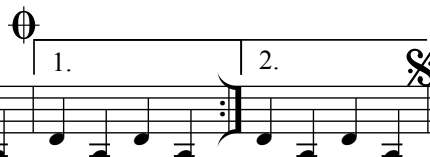
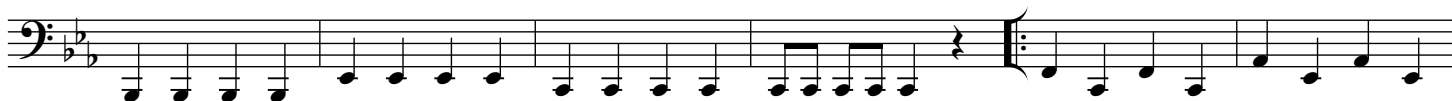

Coda

D. S. al Coda  
mit Wdh.

Willi Ostermann

Strophe

Refrain

da Capo  
mit Wdh.

Brings

D.S. al Fine  
mit Wdh.

Querbeat - Arr.: Dennis

D.S. al Fine  
mit Wdh.